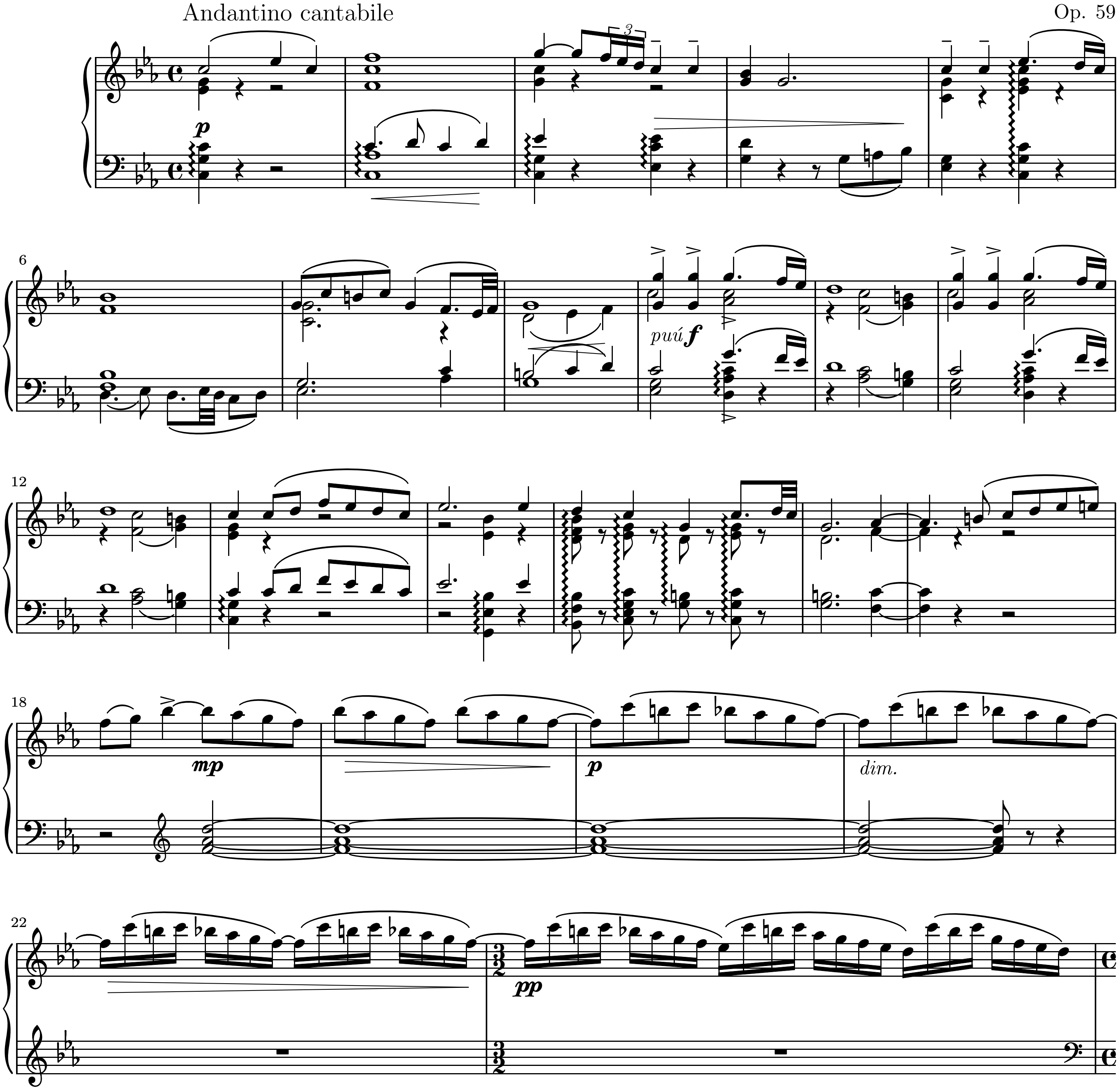Doumka
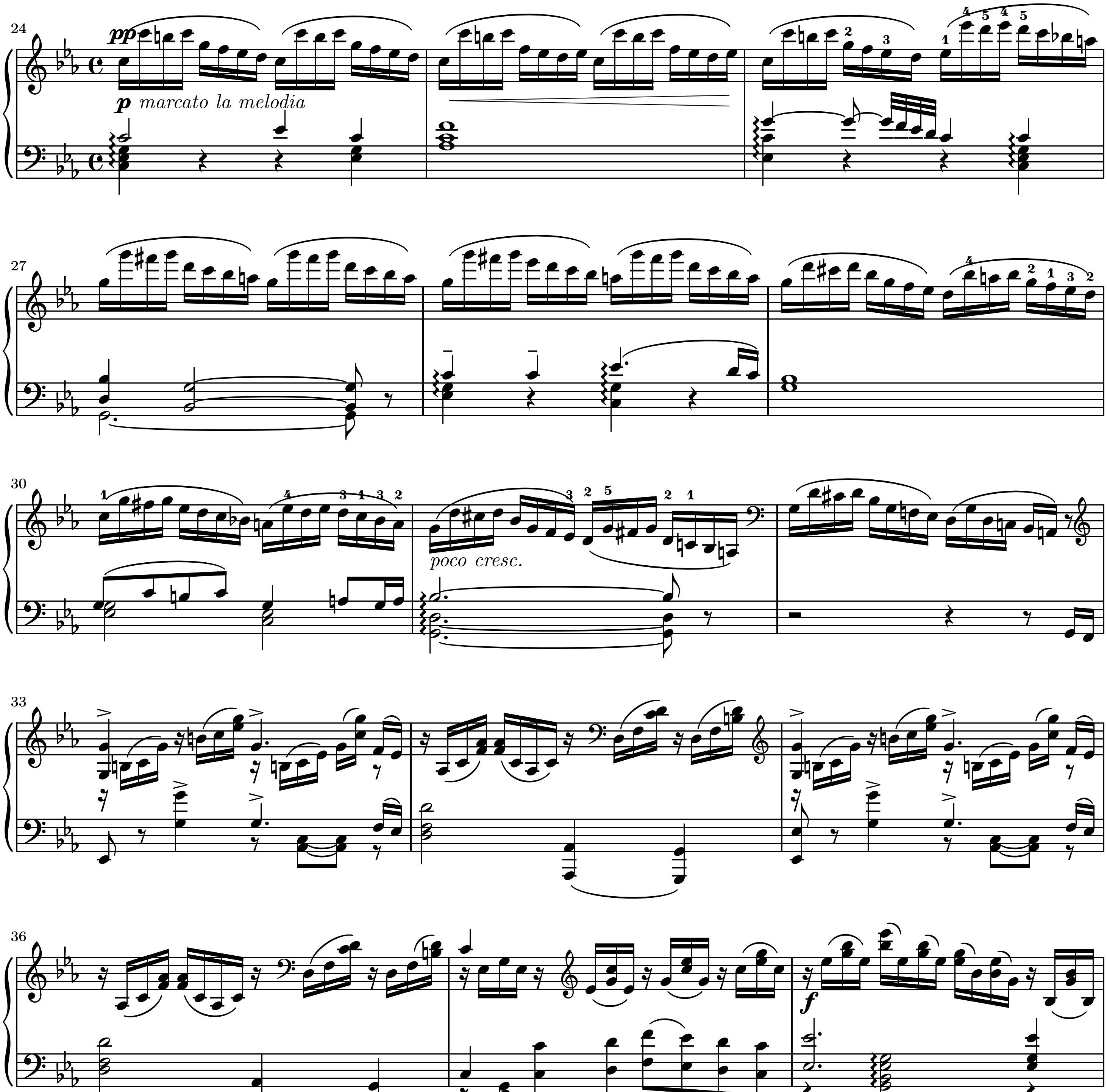
Scène rustique russe
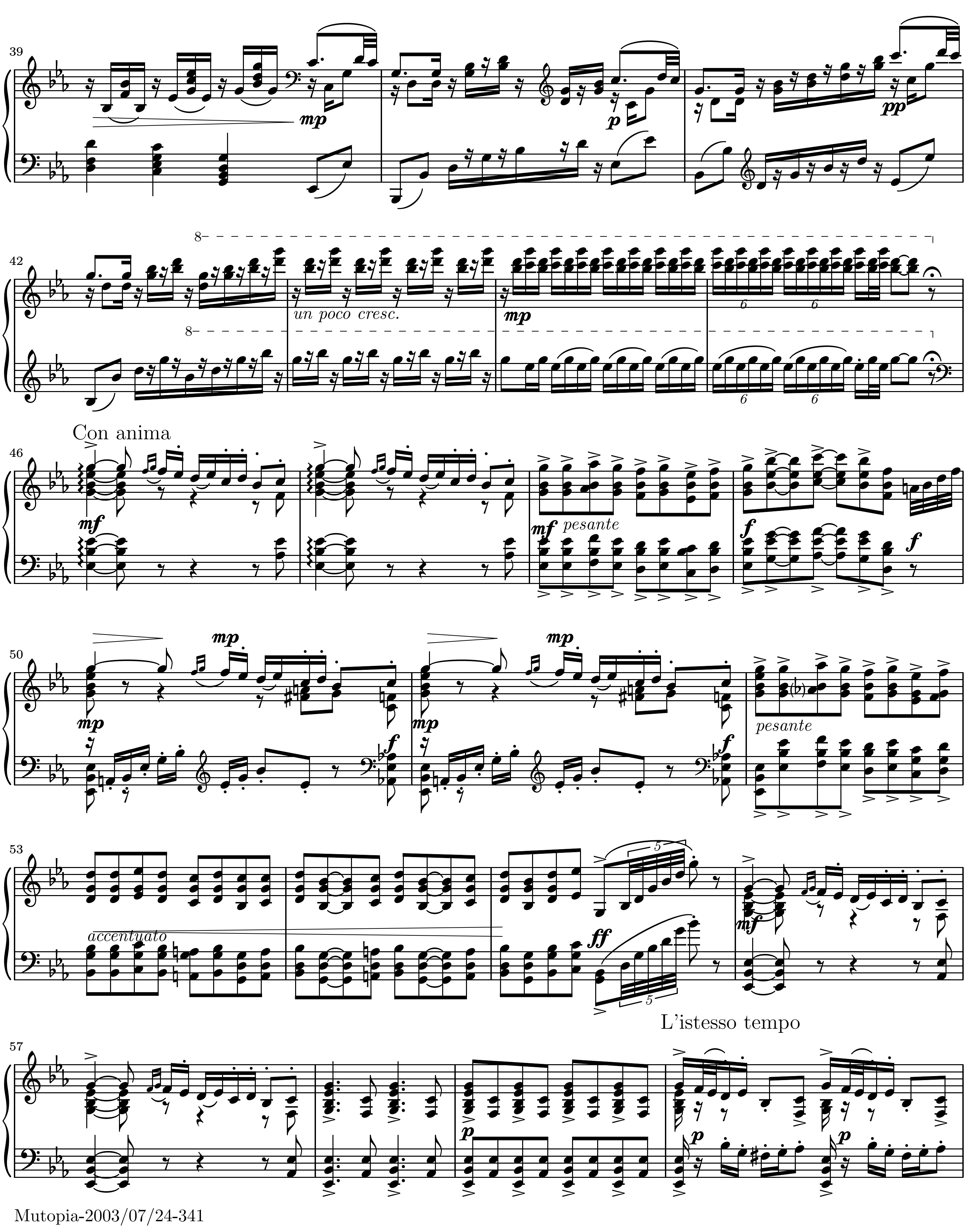
P. Tchaikovskiy
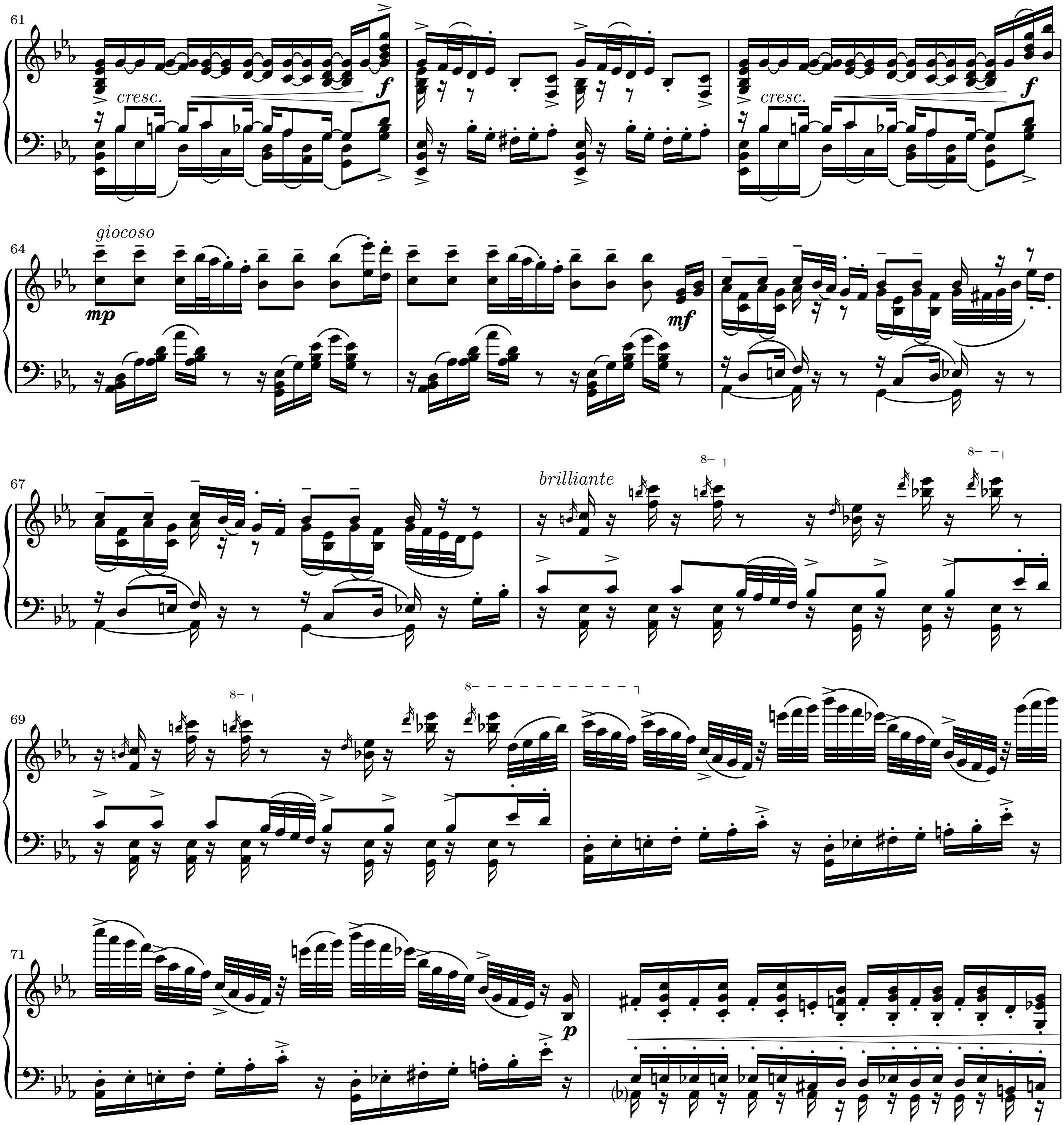
Op. 59
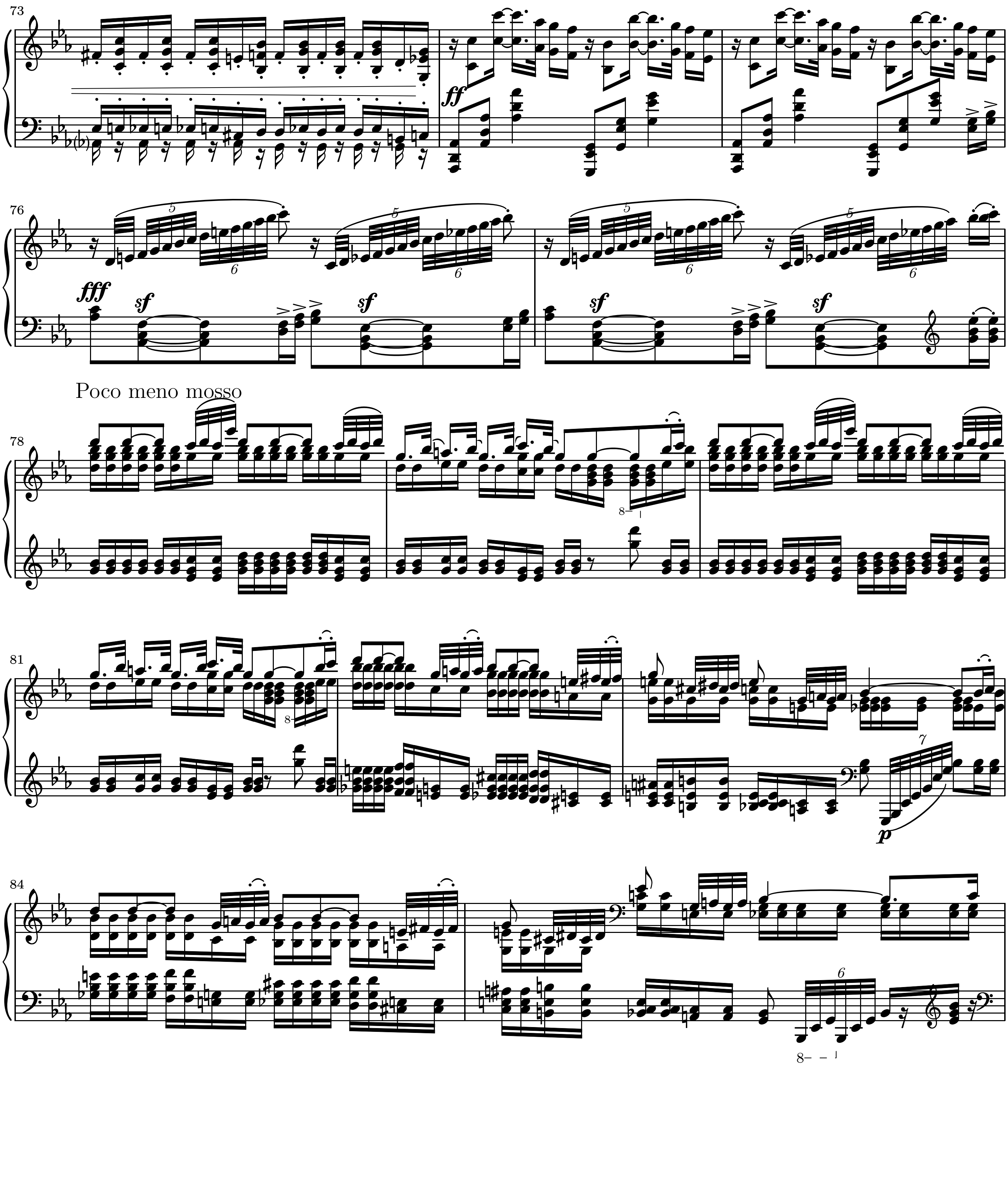
Andantino cantabile
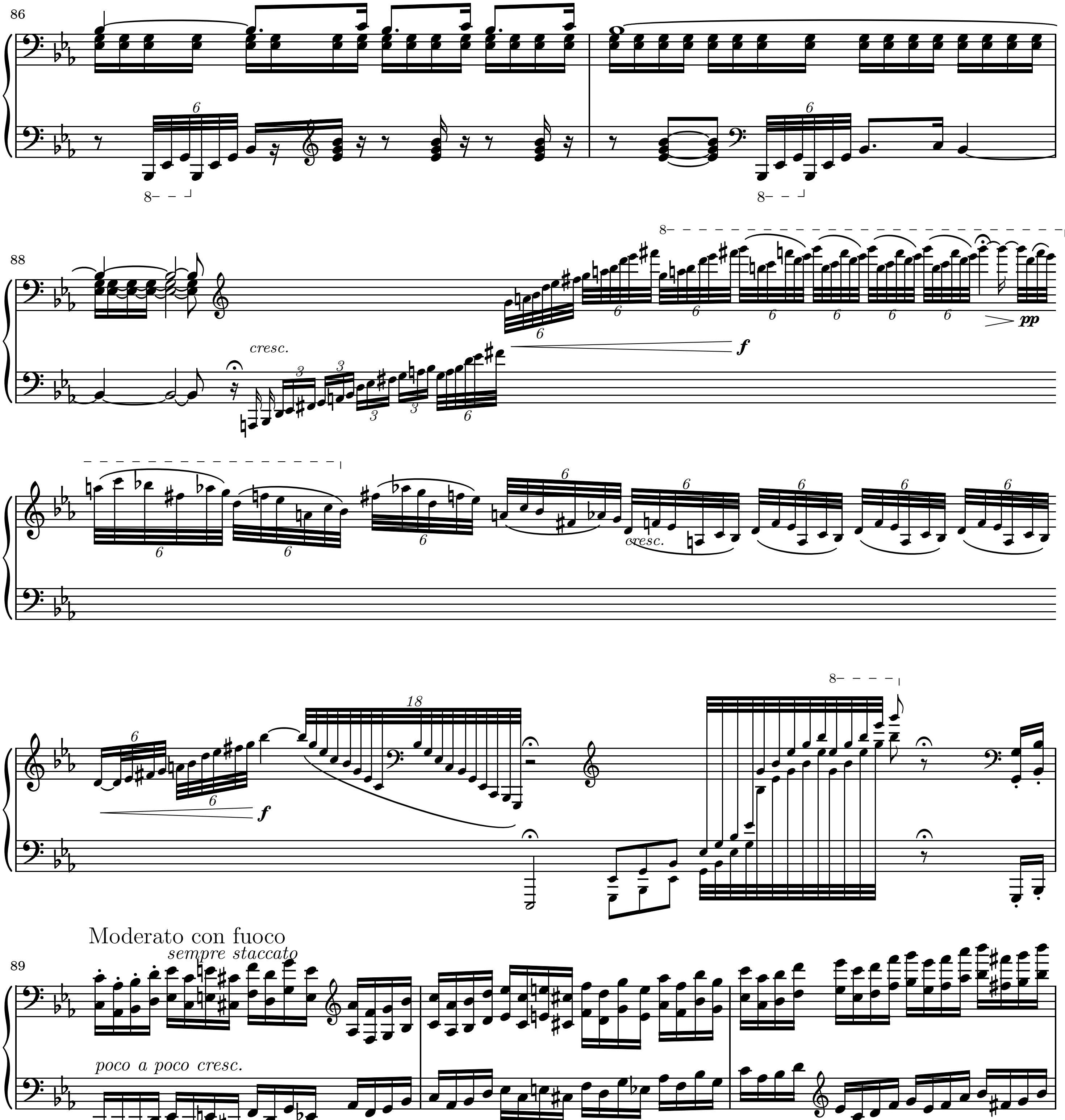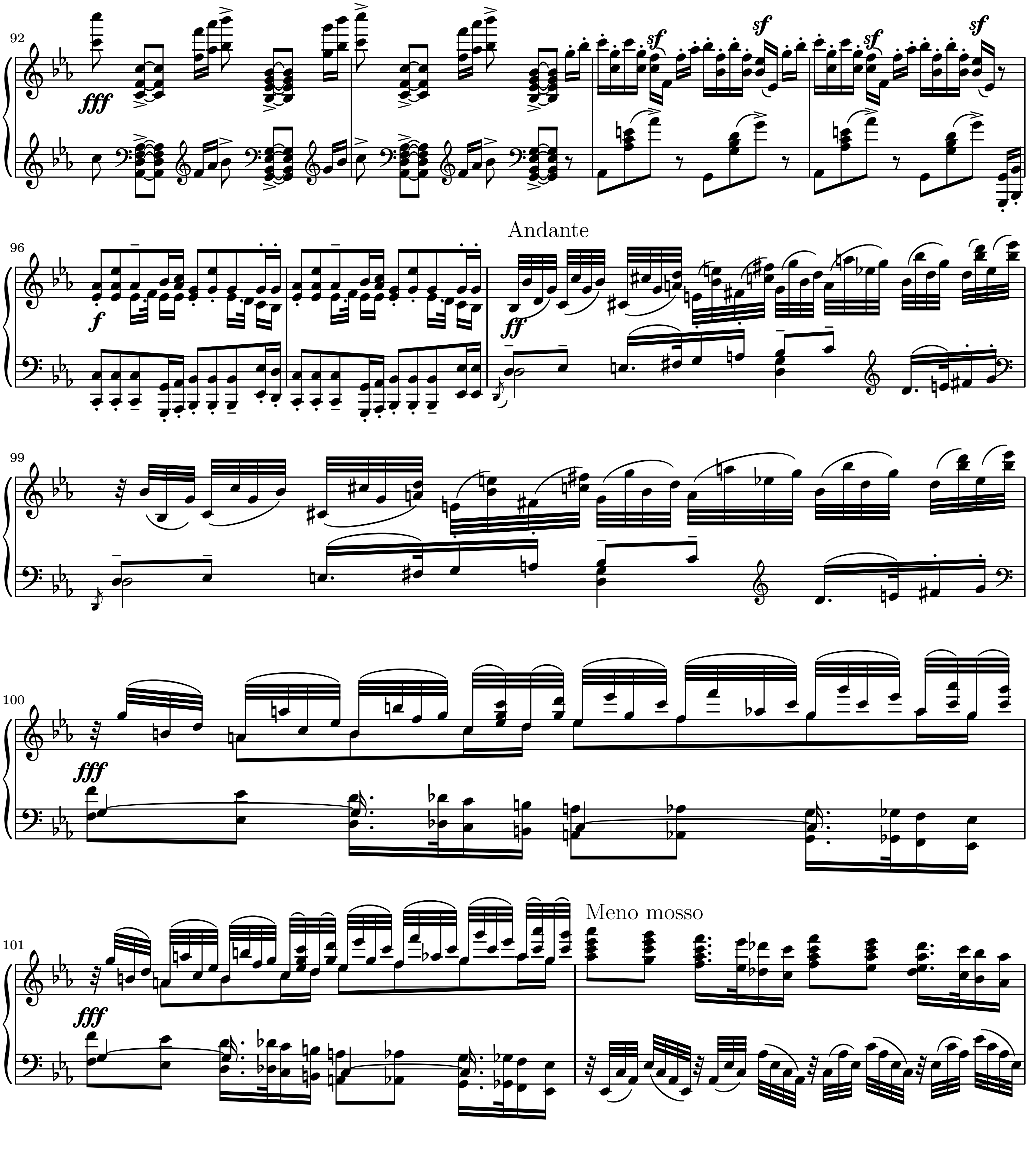



24
pp
p marcato la melodia
27
30
poco cresc.
33
36
f
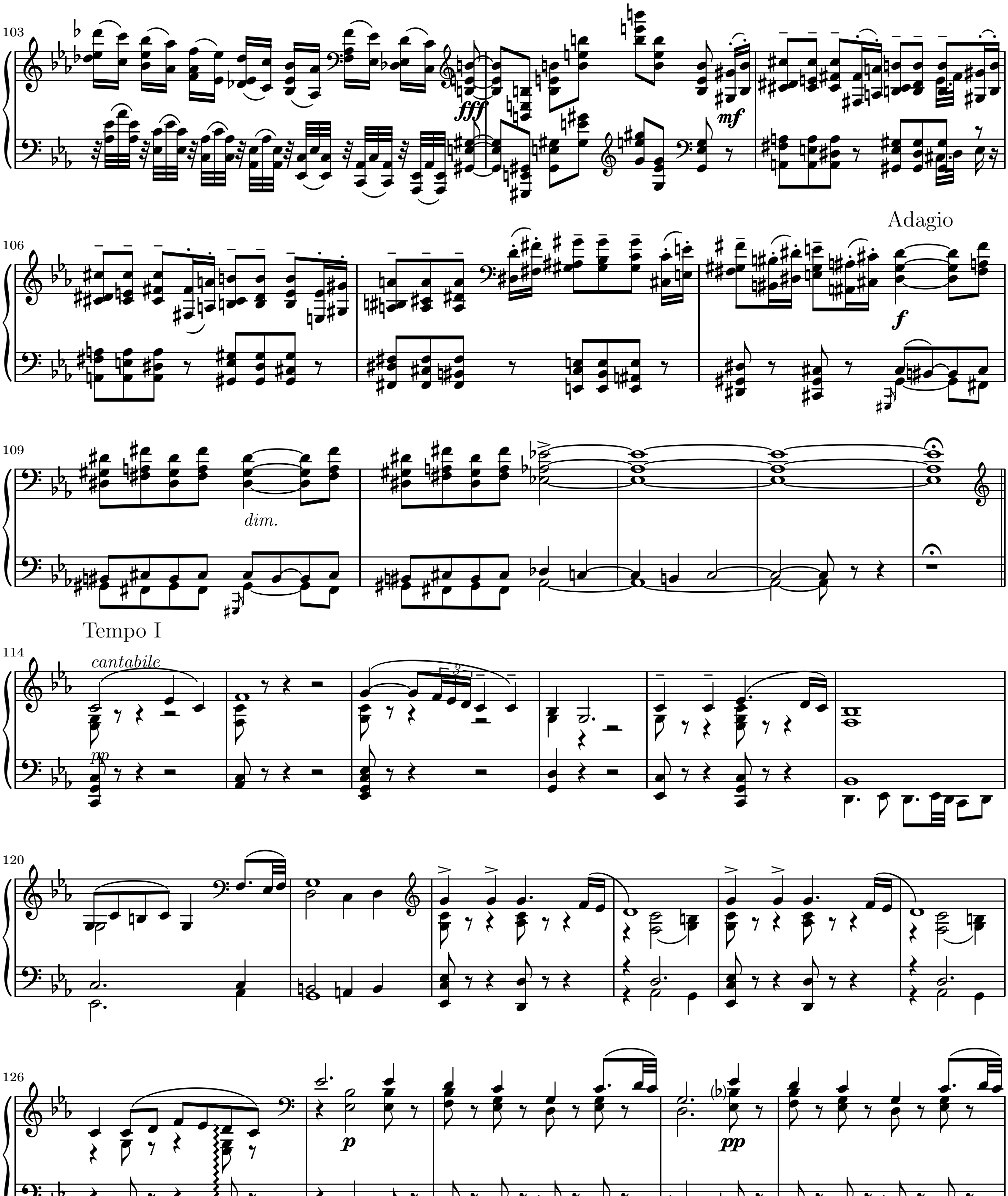

un poco cresc.
Con anima
pesante
pesante
accentuato
L'istesso tempo

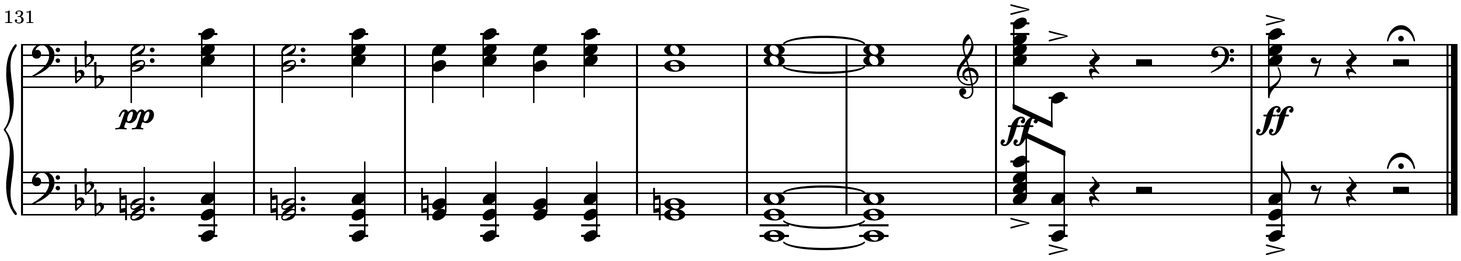

61
cresc.
f
64
giocoso
mp
mf
67
brilliante
69
71
p


Poco meno mosso


86
88
cresc.
f
pp
cresc.
f
Moderato con fuoco
sempre staccato
89
poco a poco cresc.


92
fff
sf
sf
sf
sf
96
f
Andante
ff
99
100
fff
101
fff
Meno mosso


Adagio
dim.
Tempo I
cantabile


131
pp
ff
ff